

FILED
GREENVILLE CO. S. C.
DEC 12 3 42 PM '80
DONNIE S. TANKERSLEY
R.M.C.

MICROFILMED

GOLF COURSE

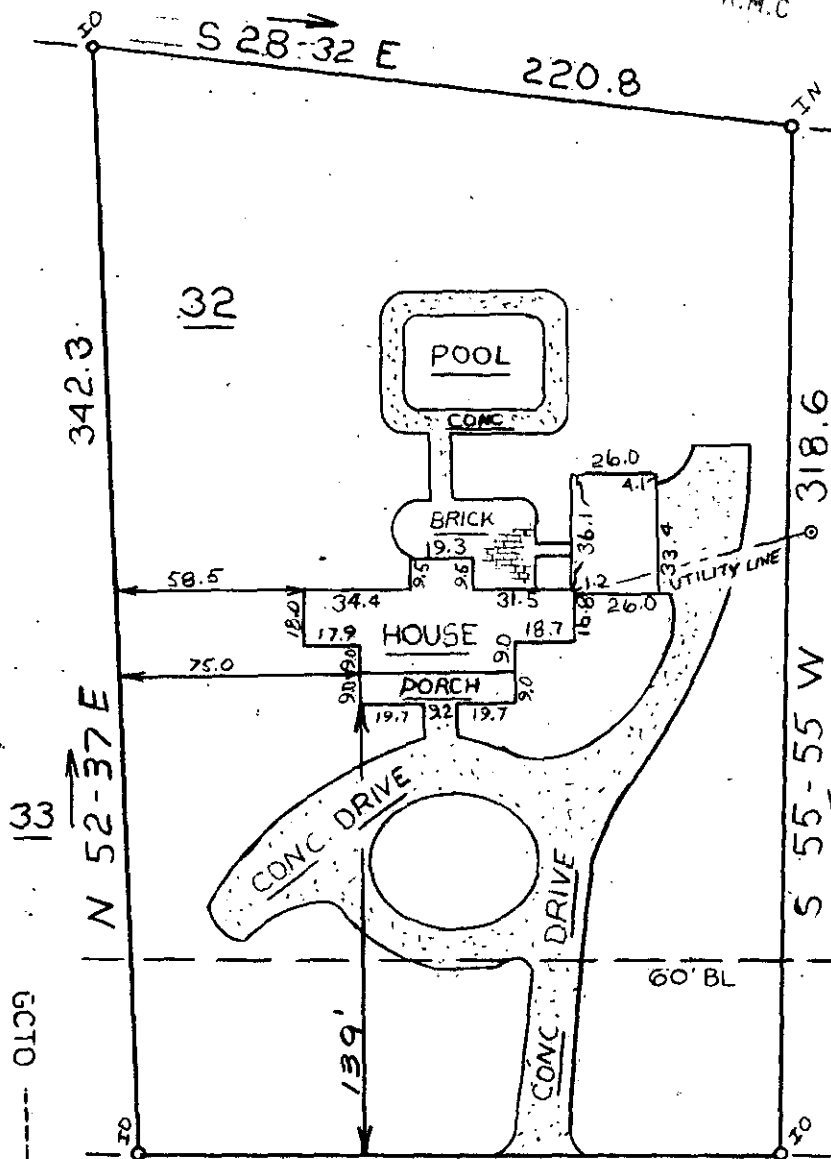
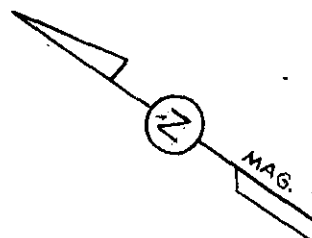

This is to certify that on December 10, 1980, I surveyed the property shown on this plat, known as Lot 32 on plat of Green Valley Estates, recorded in the RMC Office of Greenville County in Plat Book QQ on pages 2 & 3; and that the property lines, walls and buildings are as shown hereon; that the building located on said lot does not encroach or project on adjacent streets or property, 31 and that no adjacent walls or buildings encroach or project on said premises, and that no utility lines cross this property except as shown hereon. This property is not located in a designated flood hazard area.

300' ± TO
SWEET GUM DRIVE
N 52-37 E 342.3
N 34-38 W 200.0
GREEN VALLEY DRIVE

DEC 12 1980

James R. Freeland
James R. Freeland RLS & PE 4781

8-5-45 17776

481-2-27

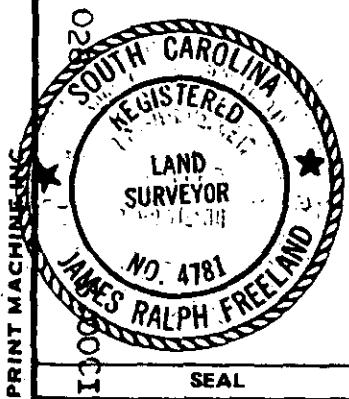

**STATE OF SOUTH CAROLINA
GREENVILLE COUNTY**

GREEN VALLEY ESTATES
LOT 32
PROPERTY OF
H. LANE DENNARD JR.
RITA W. DENNARD

FREELAND & ASSOCIATES
Engineers • Land Surveyors

GREENVILLE, S.C.

SURVEY L.T.
DRAWN KES
CHECK *[Signature]*
SCALE 1" = 60'
DATE DEC. 10, 1980
DWG. NO. 80-6010